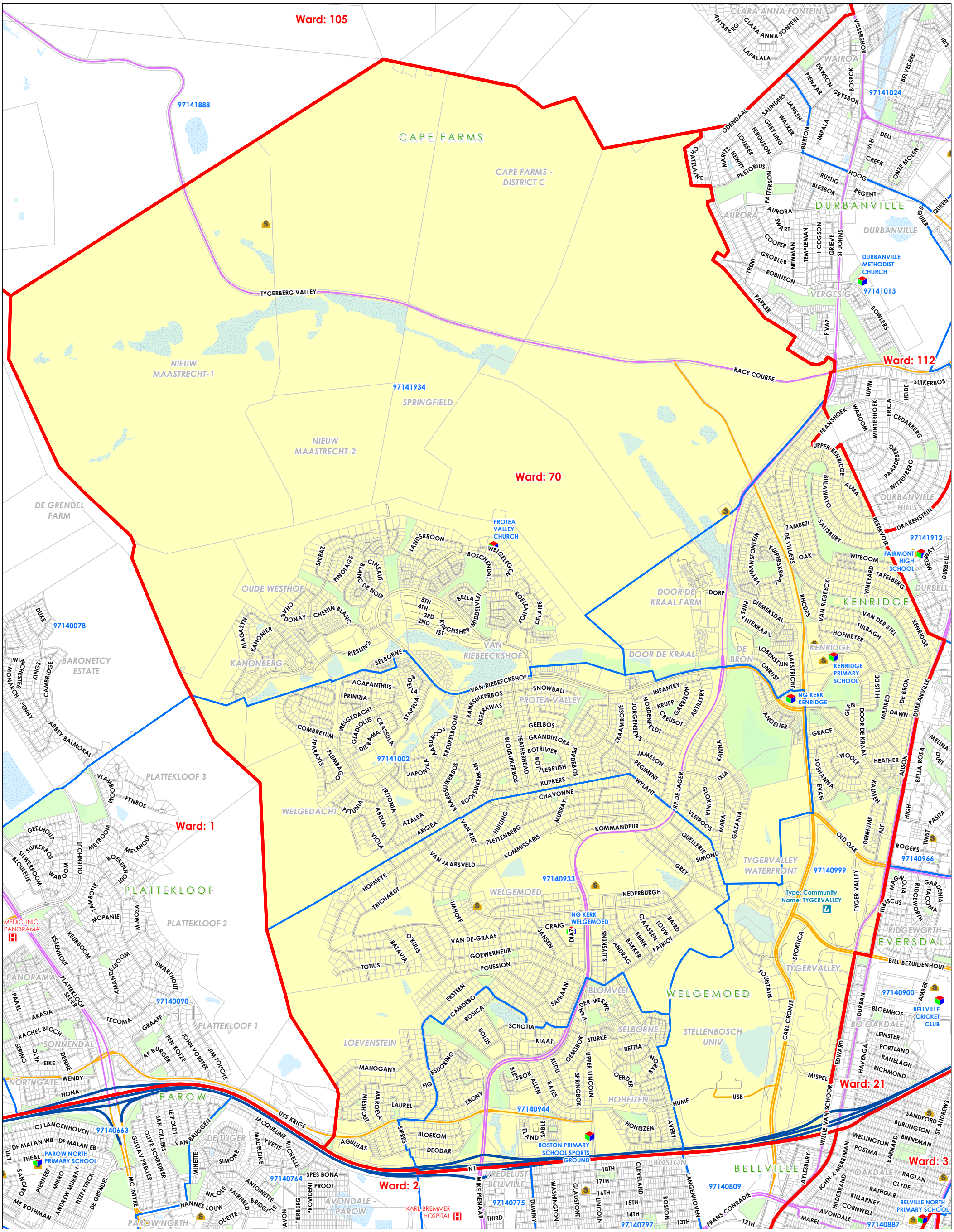

CITY OF CAPE TOWN
ISIXEKO SASEKAPA
STAD KAAPSTAD

Making progress possible. Together.

Please Note:
- Every effort has been made to ensure the accuracy of information in this map at the time of publication .
- The spatial data portrayed in this map is as current, accurate and complete as provided by the various line departments responsible for the maintenance of these datasets.
- The City of Cape Town accepts no responsibilityfor, and will not be liable for, any errors or omissions contained herein.

THIS MAP WAS COMPILED BY:

CITY MAPS

Information & Knowledge Management

Contact Information: Tel: +27 21 487 2711
Fax: 086 202 8439

city.maps@capetown.gov.za

Date: July 2024
Job Number: 2024_148

Legend

- Voting Stations 2024
- Airports
- Hospitals
- Clinics
- Community Centres
- Fire Stations
- Libraries
- Police Stations
- Schools
- Railway Stations
- Freeway/Expressway
- Primary Arterial
- Secondary Arterial
- Other Roads
- Railways
- Wards 2021
- Voting Districts 2024
- Properties
- Areas of Informality
- Airport Runway
- Permanent Waterbodies
- Seasonal/ Unspecified Waterbodies/ Structures
- Cemetery
- Community Park
- Ward 70
- Other Local Municipalities
- City of Cape Town

Ward 70 Map 1 of 3

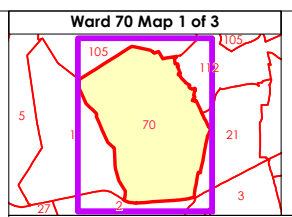

Please Note:
- Ward Boundaries as released by the Municipal Demarcation Board in 2021.
- Voting Districts and Voting Stations as received by the Independent Electoral Comission on the 19th February 2024. Please note that the IEC has not finalised the voting stations and the voting stations portrayed on this map might be subject to change.

Ward 70

Wards 2021

Map 1 of 3